

Plat of Survey

Being a part of the East half (1/2) of the Northeast quarter (1/4) of Section 20, Township 5 North, Range 3 East, Washington Township, Defiance County, Ohio.

For... Errick L. Retcher & Anne M. Retcher

OR 371 Pg. 2070

State Route 249

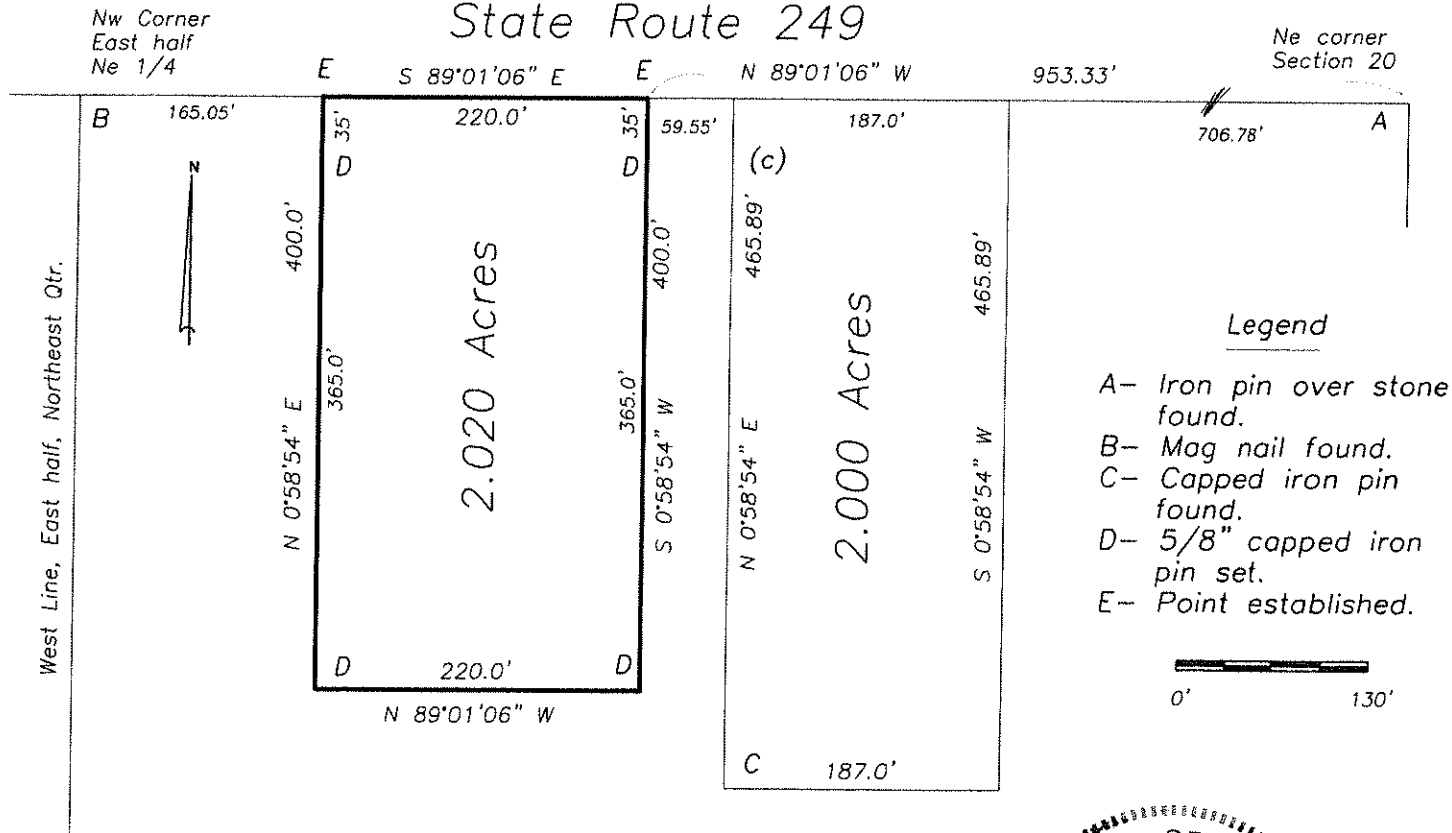

I hereby certify that I did perform this survey and that it is correct to the best of my knowledge and belief.

Thomas J. Henry
 Registered Surveyor No. 6787

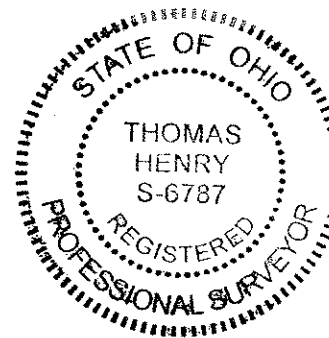

08-20-19