

# Plat of Survey

Being a part of the West half (1/2) of the Northeast quarter (1/4) of Section 20, Township 5 North, Range 3 East, Washington Township, Defiance County, Ohio.

For... Daniel R. & Patricia A. Stevenson

## State Route 249

Ne Corner  
West half  
Ne 1/4

North Line, Northeast Qtr.

N 1/4 Cor. A  
Sec. 20

51 Rods Deed = 841.50' H

S 87°44' E D

S 87°44' E

B

Ne Corner  
Section 20



**Coy Road**  
West Line, Ne 1/4  
(2661.51' ps)  
2660.60' meas

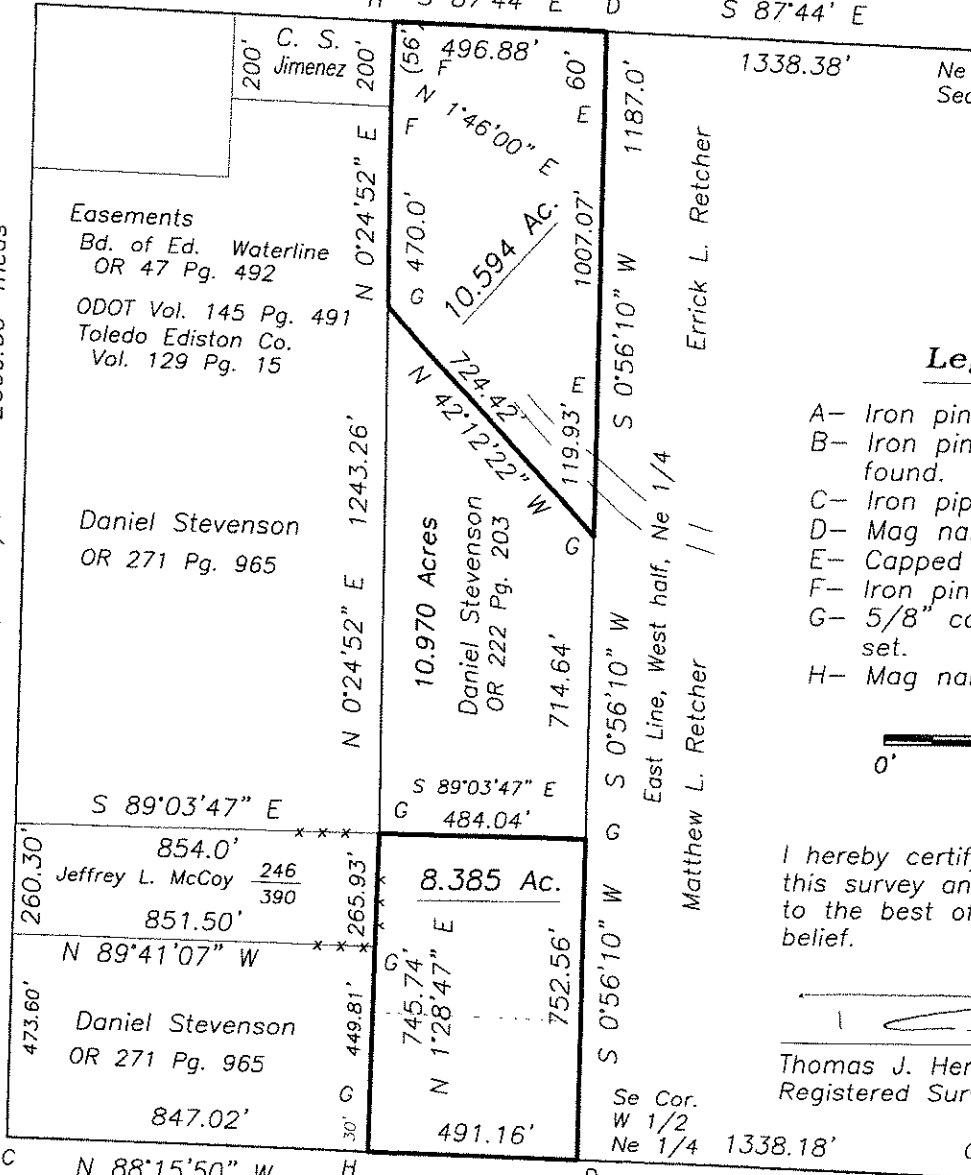

### Legend

- A- Iron pin found.
- B- Iron pin over stone found.
- C- Iron pipe found.
- D- Mag nail found.
- E- Capped iron pin found.
- F- Iron pin found.
- G- 5/8" capped iron pin set.
- H- Mag nail set.



I hereby certify that I did perform this survey and that it is correct to the best of my knowledge and belief.

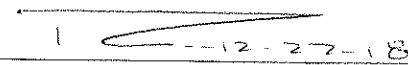

Thomas J. Henry  
Registered Surveyor No. 6787

Ctr. of  
Sec. 20

C N 88°15'50" W H N 88°15'50" W D N 88°15'50" W

## Vollmer Road

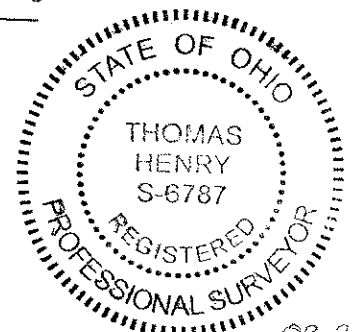

08-20-20