

# Plat of Survey

Being a part of the South half (1/2) of the Northeast quarter (1/4) of Section 22, Township 5 North, Range 3 East, Washington Township, Defiance County, Ohio.

For... Roberta S. Mora & Susan M. Hoshock

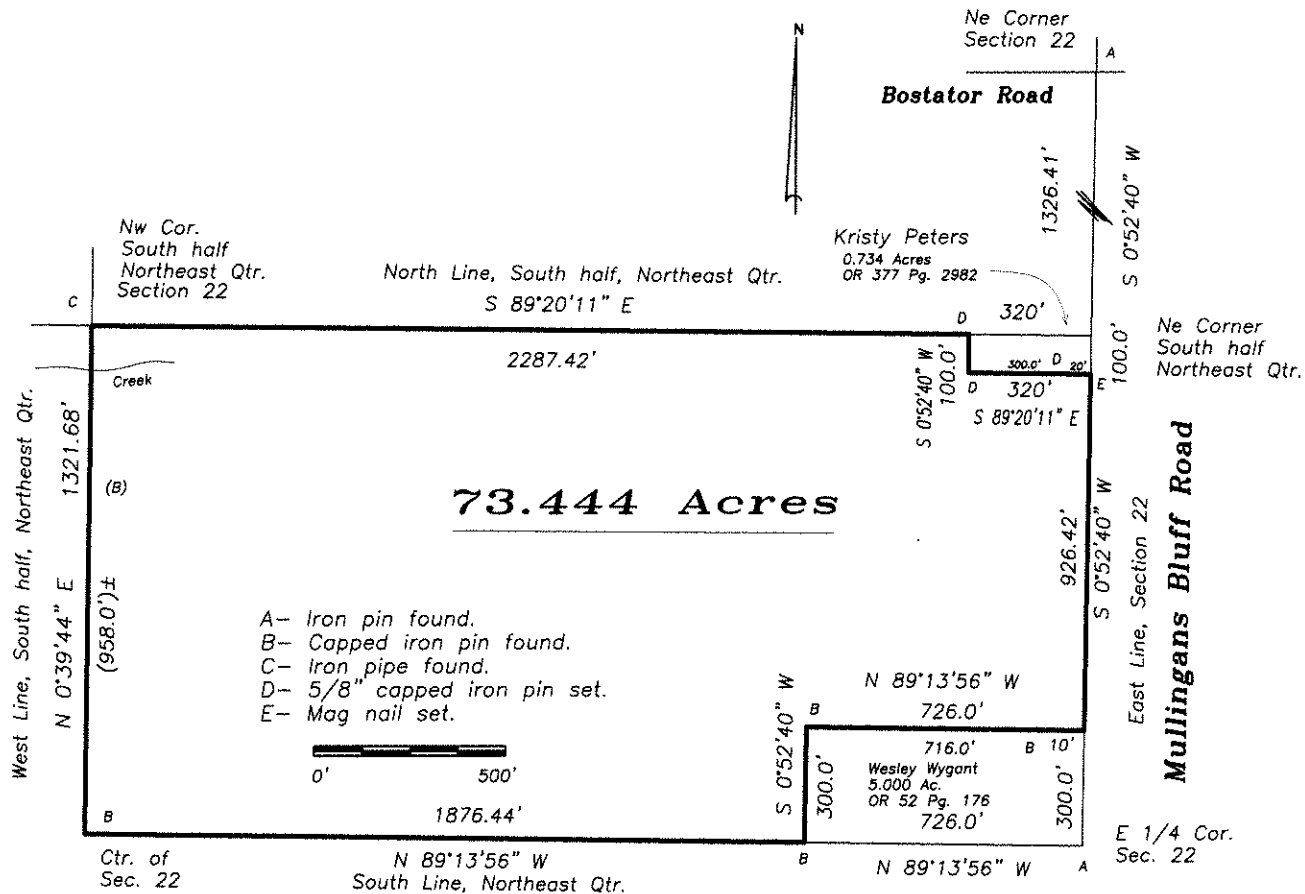

I hereby declare that I did perform this survey and that it is correct to the best of my knowledge and belief.

Thomas J. Henry  
9-4-20  
Thomas J. Henry  
Registered Surveyor No. 6787

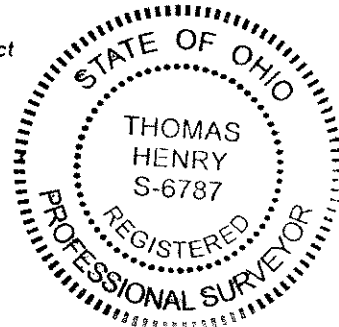

08-22-19