

Plat of Survey

Being known as the North half (1/2) of the South half (1/2) of the Southwest quarter (1/4) of Section 23, Township 5 North, Range 3 East, Washington Township, Defiance County, Ohio.

For... Lynn & Sandy Gaylord

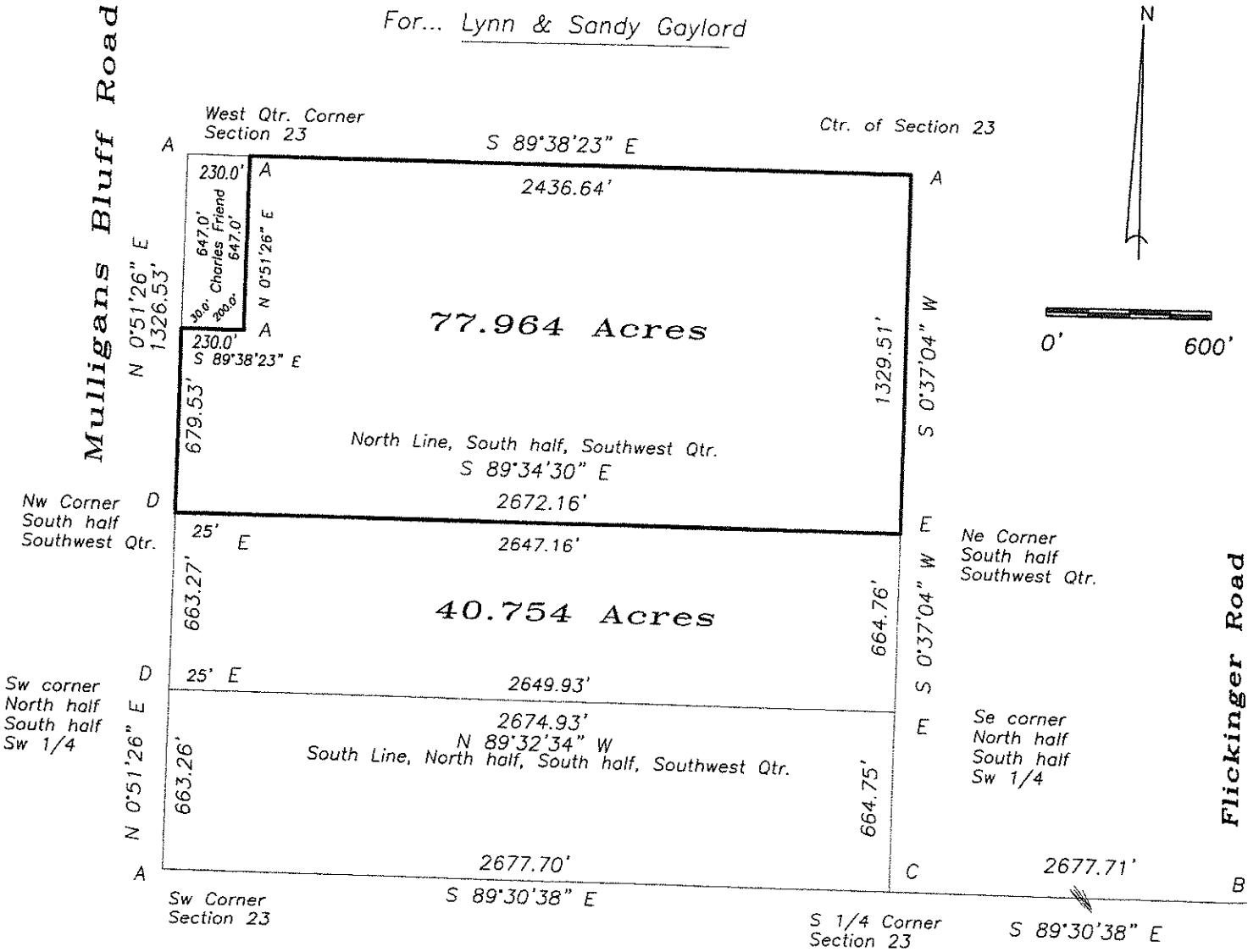

I hereby declare that I did perform this survey and that it is correct to the best of my knowledge and belief.

- A- Iron pin found.
- B- Iron pin found set iron pipe over iron pin.
- C- Point established midway on line.
- D- Railroad spike set.
- E- 5/8" capped iron pin set.

4-29-20
 Thomas J. Henry
 Registered Surveyor No. 6787

