

Being a part of the Northeast quarter (1/4) and a part of the Southeast quarter (1/4) of Section 25, township 5 North, Range 3 East, Washington Township, Defiance County, Ohio.

OR 211 Pg. 976

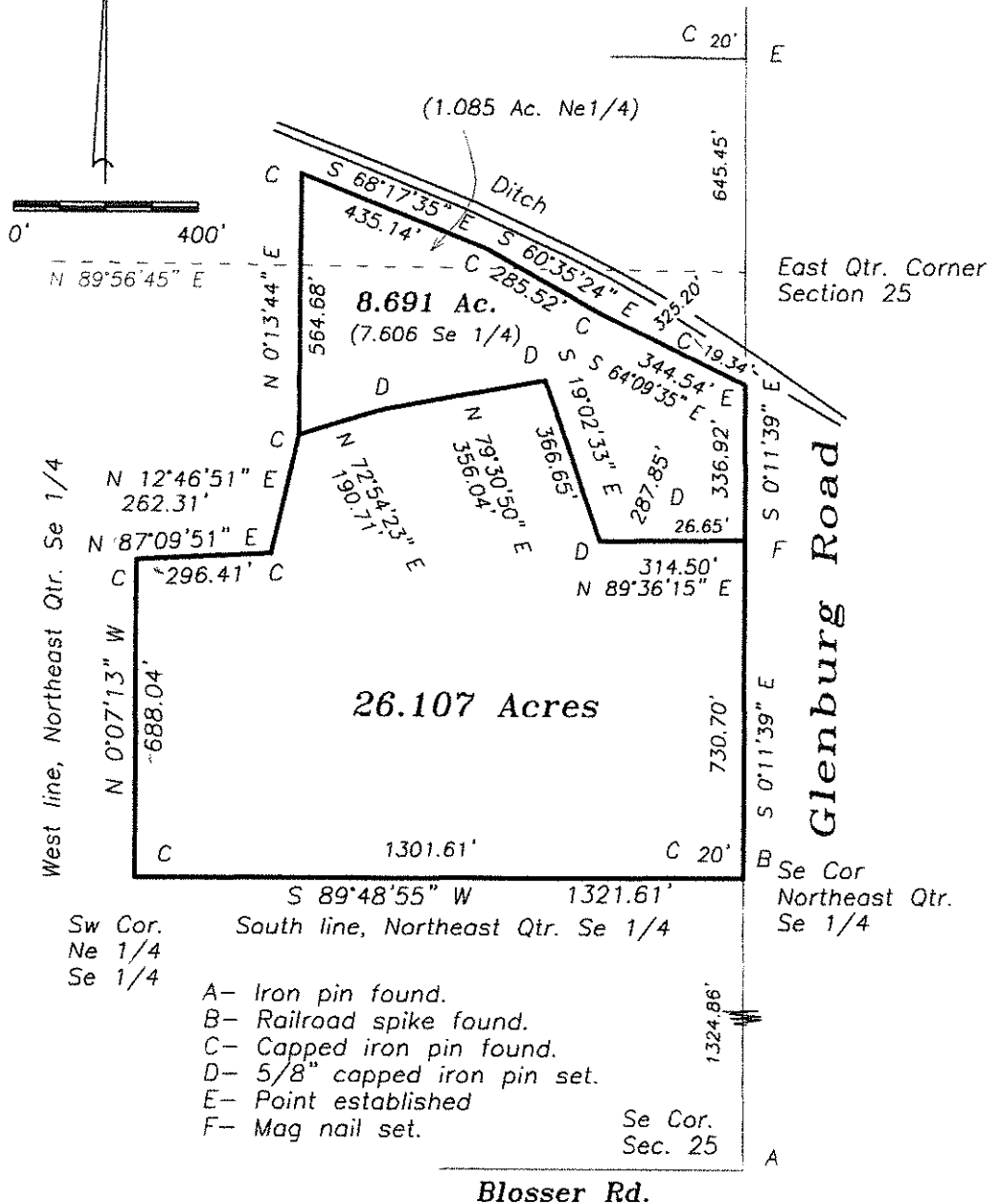

I hereby certify that I did perform this survey and that it is correct to the best of my knowledge and belief.

Thomas J. Henry  
Registered Surveyor No. 6787

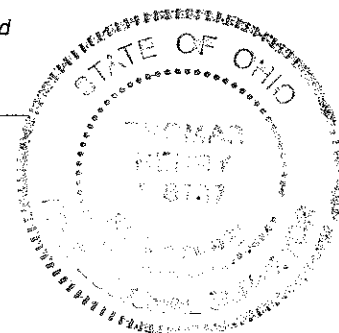

08-25-20