

Plat of Survey

Being a part of the Southwest quarter (1/4) of Section 25, Township 5 North, Range 3 East, Washington Township, Defiance County, Ohio.

For... Cynthia Siler, Trustee & Steven Coolman, Trustee

OR 422 Pg. 337
OR 369 Pg. 1215-1221

SBCS Properties, LLC

Black Creek

ab	S 81°07'30" E	86.43'
bc	S 54°36'54" E	55.66'
cd	S 00°04'18" E	27.15'
de	S 54°21'40" E	56.59'
df	S 44°05'24" E	106.22'
fg	S 59°50'29" E	88.33'
gh	N 88°22'27" E	65.39'
hi	N 48°48'51" E	64.05'
ij	N 85°54'12" E	88.21'
jk	S 71°48'01" E	59.26'
kl	S 55°44'39" E	44.53'
lm	N 71°15'46" E	153.19'

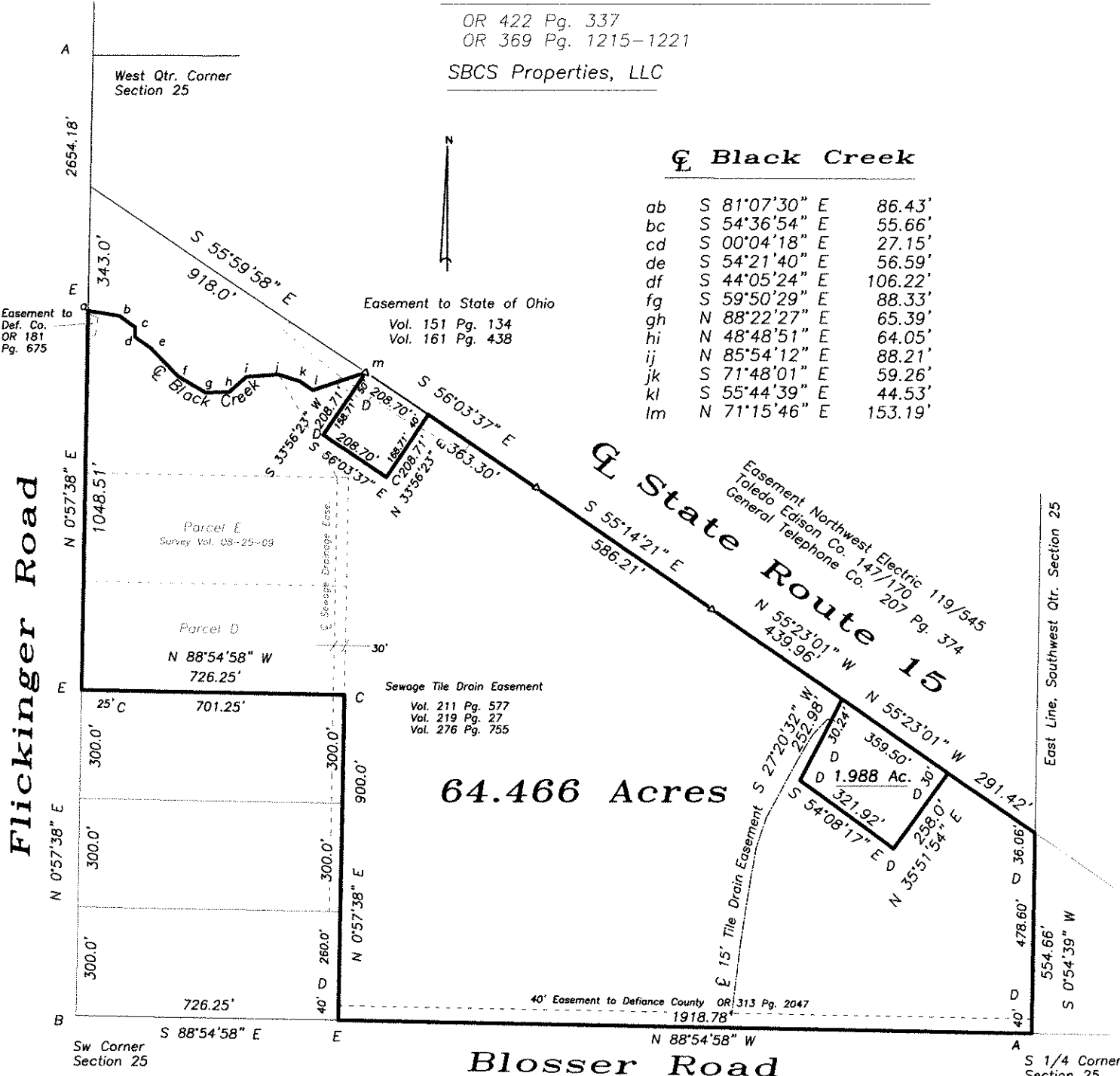

64.466 Acres

Blosser Road

I hereby declare that I did perform this survey and that it is correct to the best of my knowledge and belief.

10-25-19

Thomas J. Henry
Registered Surveyor No. 6787

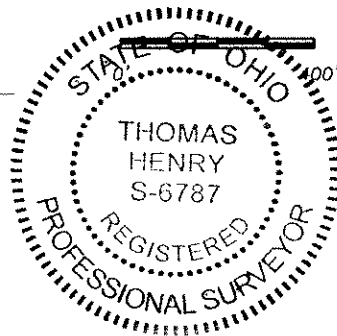

- A- Capped Defiance County iron pin found.
- B- Mag nail found.
- C- Iron pin found.
- D- 5/8" capped iron pin set.
- E- Mag nail set.

08-25-21