

RUSSELL A. GRIMES, TRUSTEE  
 OR VOL 292 - PG 1206  
 73.92 ACRES (RECORDED)  
 72.629 ACRES (PER TAX RECORD)  
 PN. L15-0026-0-009-01

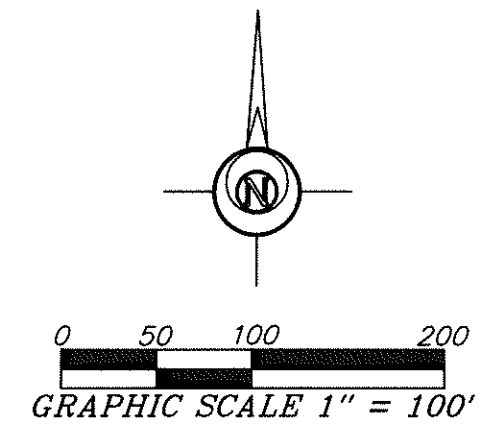

**LEGEND**

- 5/8 INCH REBAR WITH ID CAP SET
- ⊙ 5/8 INCH REBAR WITH ID CAP FOUND
- ⊕ 5/8 INCH REBAR FOUND
- POB POINT OF BEGINNING
- POC POINT OF COMMENCEMENT

**NOTE: SURVEY BEARINGS BASED ON OHIO NORTH ZONE STATE PLANE COORDINATES OBTAINED FROM THE OHIO DOT VRS NETWORK**

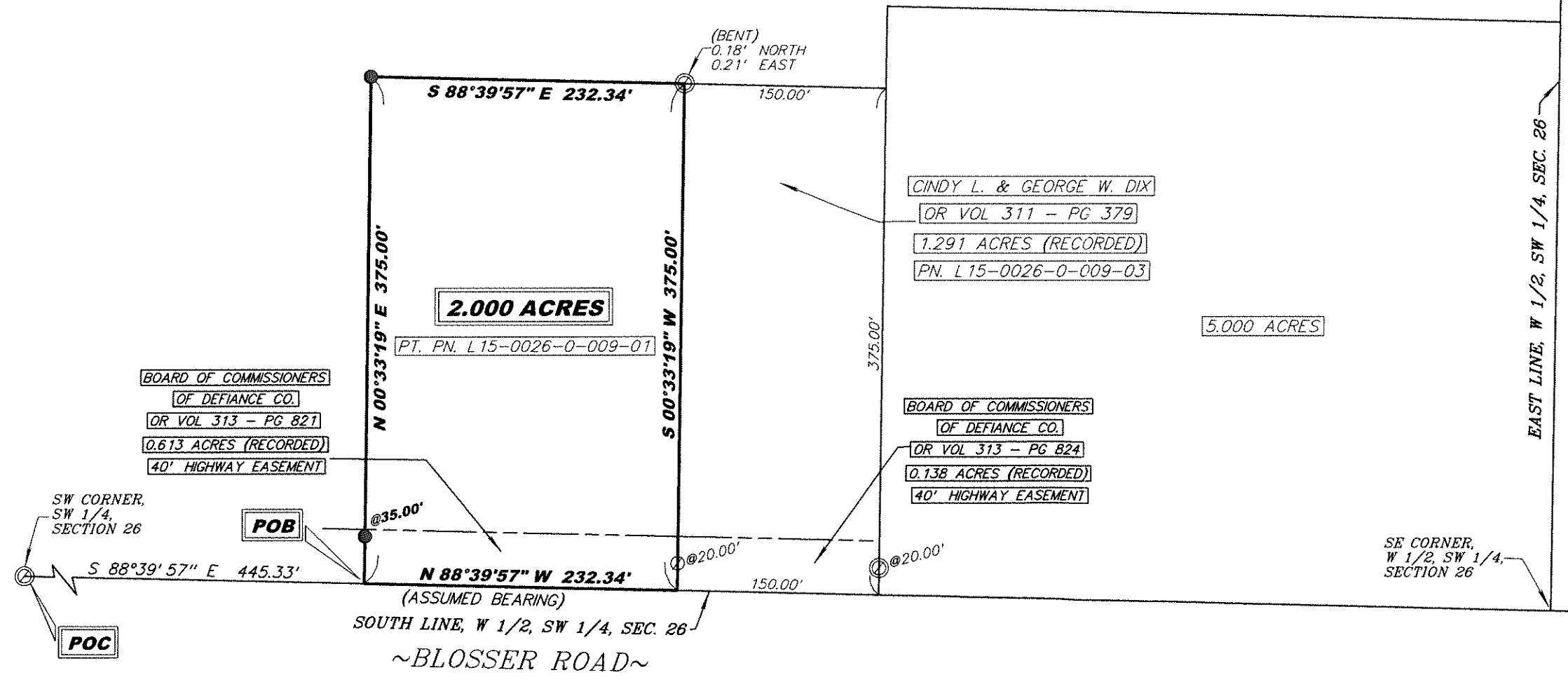

I HEREBY CERTIFY THIS TO BE A SURVEY MADE UNDER MY SUPERVISION AND THAT THE MONUMENTS ARE FOUND AND/OR SET AS INDICATED.



12-8-16  
Date

*[Signature]*  
 Gregory A. Bockrath, P.S.  
 Registered Surveyor No. 8306.  
 115 S. Fair Avenue, Suite A  
 Ottawa, Ohio 45875  
 419-523-5789

THIS SURVEY WAS PERFORMED WITHOUT THE BENEFIT OF A TITLE EXAMINATION. BEYOND THE DEED DOCUMENTS CITED ON THE SURVEY DRAWING THERE MAY BE RECORDED OR UNRECORDED EASEMENTS AND/OR ENCUMBRANCES BENEFITING OR ENCUMBERING THE SURVEYED PROPERTY WHICH ARE NOT SHOWN ON THIS DRAWING.

SURVEY PLAT FOR: BRUCE GRIMES	
PART OF THE W 1/2 OF THE SW 1/4 OF SECTION 26, T5N - R3E, WASHINGTON TOWNSHIP, DEFIANCE COUNTY, OHIO	
BOCKRATH & ASSOCIATES ENGINEERING and SURVEYING, LLC 115 S. FAIR AVENUE SUITE A - OTTAWA, OH 45875 PHONE: 419-523-5789 - FAX: 419-523-5799	1 1