

Plat of Survey

Being a part of the Northwest quarter (1/4) and a part of the Southwest quarter (1/4) of Section 26, Township 5 North, Range 3 East, Washington Township, Defiance County, Ohio.

For... Mary E. Singer, Trustee

DB 259 Pg. 379

DB 164 Pg. 215

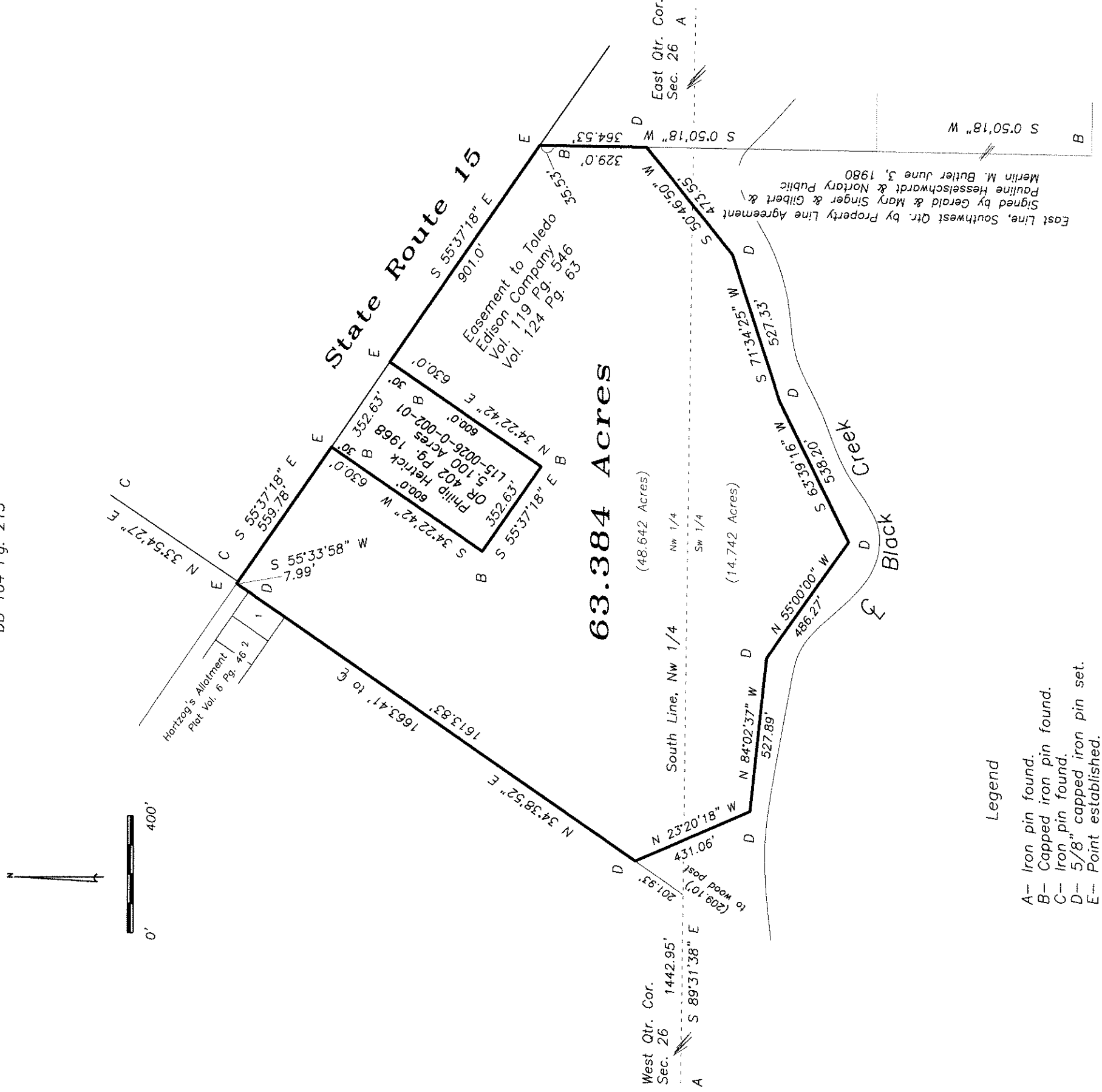

Legend

- A- Iron pin found.
- B- Capped iron pin found.
- C- Iron pin found.
- D- 5/8" capped iron pin set.
- E- Point established.

I hereby declare that I did perform this survey and that it is correct to the best of my knowledge and belief.

Thomas J. Henry

Registered Surveyor No. 6787

