

Plat of Survey

Being a part of the Northeast Quarter ($\frac{1}{4}$) of the Southeast Quarter ($\frac{1}{4}$) of Section 27, Township 5 North, Range 3 East, Washington Township, Defiance County, Ohio.



NAD 83 (2011)

For... Larry Schulz
Part of Parcel #
L15-0027-0-004-00
OR 468 Page 2219

Larry Schulz
L15-0027-0-007-00
OR 316 Page 653

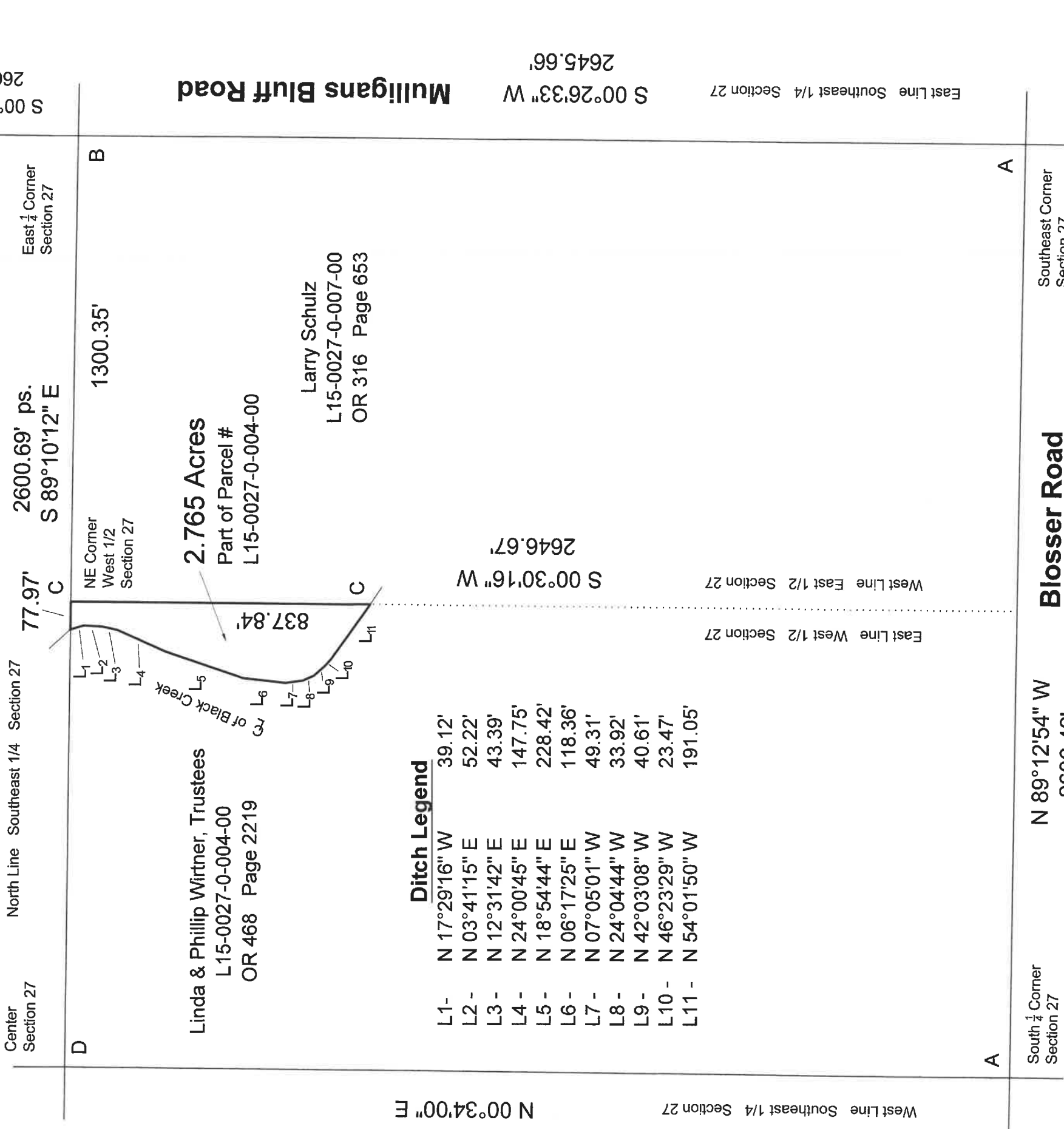

2645.33' N 00°34'00" E West Line Southeast 1/4 Section 27

Ditch Legend

L1-	N 17°29'16" W	39.12'
L2-	N 03°41'15" E	52.22'
L3-	N 12°31'42" E	43.39'
L4-	N 24°00'45" E	147.75'
L5-	N 18°54'44" E	228.42'
L6-	N 06°17'25" E	118.36'
L7-	N 07°05'01" W	49.31'
L8-	N 24°04'44" W	33.92'
L9-	N 42°03'08" W	40.61'
L10-	N 46°23'29" W	23.47'
L11-	N 54°01'50" W	191.05'

837.84' S 00°30'16" W East Line West 1/2 Section 27

2645.66' S 00°26'33" W East Line Southeast 1/4 Section 27

South $\frac{1}{4}$ Corner Section 27

N 89°12'54" W
2606.42'

Blosser Road

South Line Southeast 1/4 Section 27

Southeast Corner Section 27

Legend

- A - Capped Iron Pin Found
- B - $\frac{5}{8}$ " Iron Pin Found
- C - Point Established
- D - Area Disturbed; No Stone Found; Reestablished Point



Reference Survey
Vol. 08 Page 06



I hereby declare that I did perform this survey and that it is correct to the best of my knowledge and belief.

Thomas J. Henry
Thomas J. Henry
Registered Surveyor No. 6787
D 7074

08-27-07