

Plat of Survey

Being a part of the Northeast quarter (1/4) of Section 29, Township 5 North,
Range 3 East, Washington Township, Defiance County, Ohio.

Robert W. Lambert, II
Stacy K. Lambert OR 392 Pg. 628

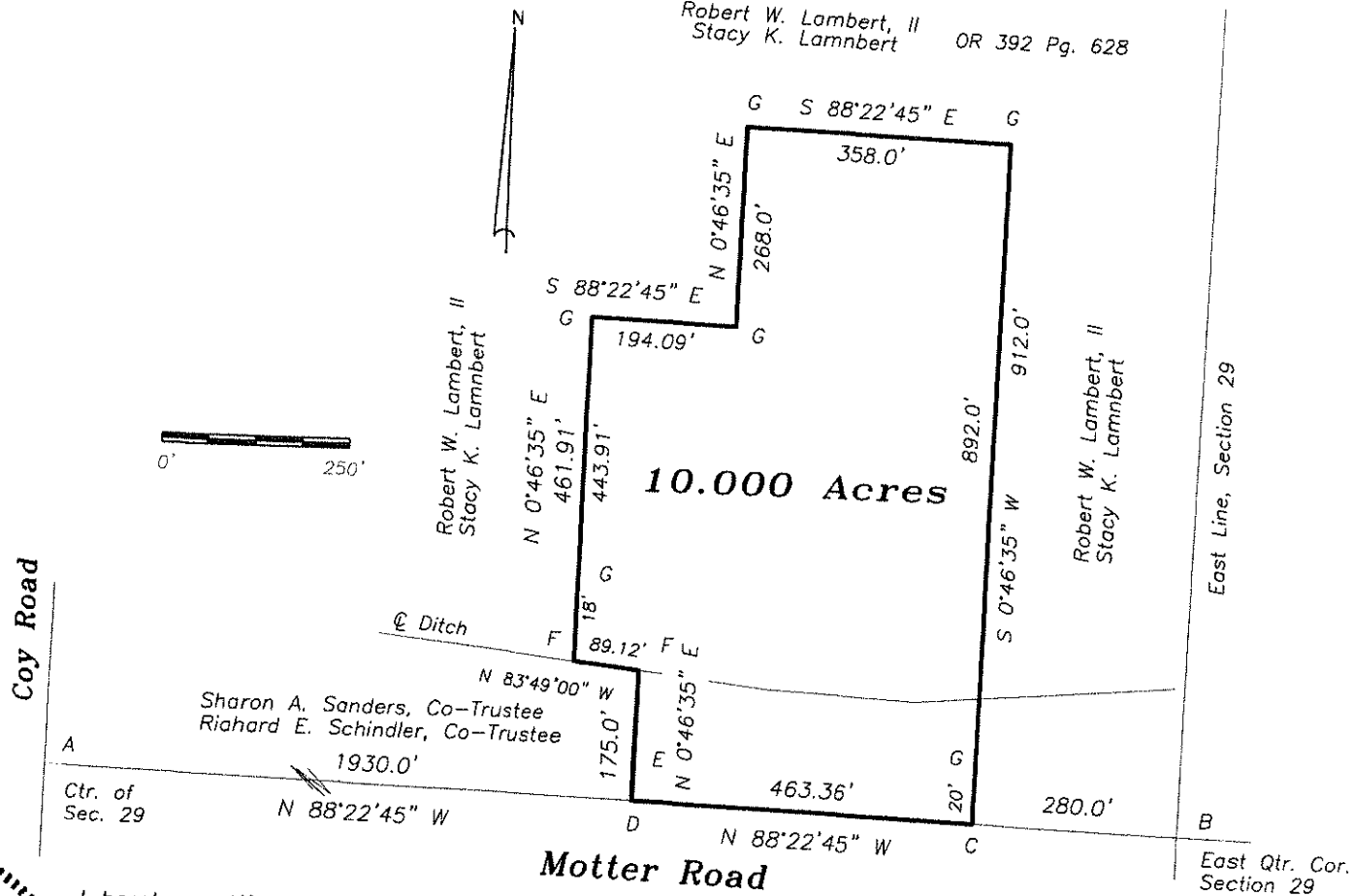

10.000 Acres

I hereby certify that I did perform this survey
and that it is correct to the best of my
knowledge and belief.

8-12-19
Thomas J. Henry
Registered Surveyor No. 6787

- A- Railroad spike found.
- B- Iron pin found.
- C- Railroad spike set.
- D- Mag nail set.
- E- Iron pin found.
- F- Point established.
- G- 5/8" capped iron pin set.

