

Plat of Survey

Being a part of the Northeast quarter (1/4) of Section 29, Township 5 North, Range 3 East, Washington Township, Defiance County, Ohio.

For... Robert W. Lambert, II & Stacy K. Lambert

OR 392 Pg. 628

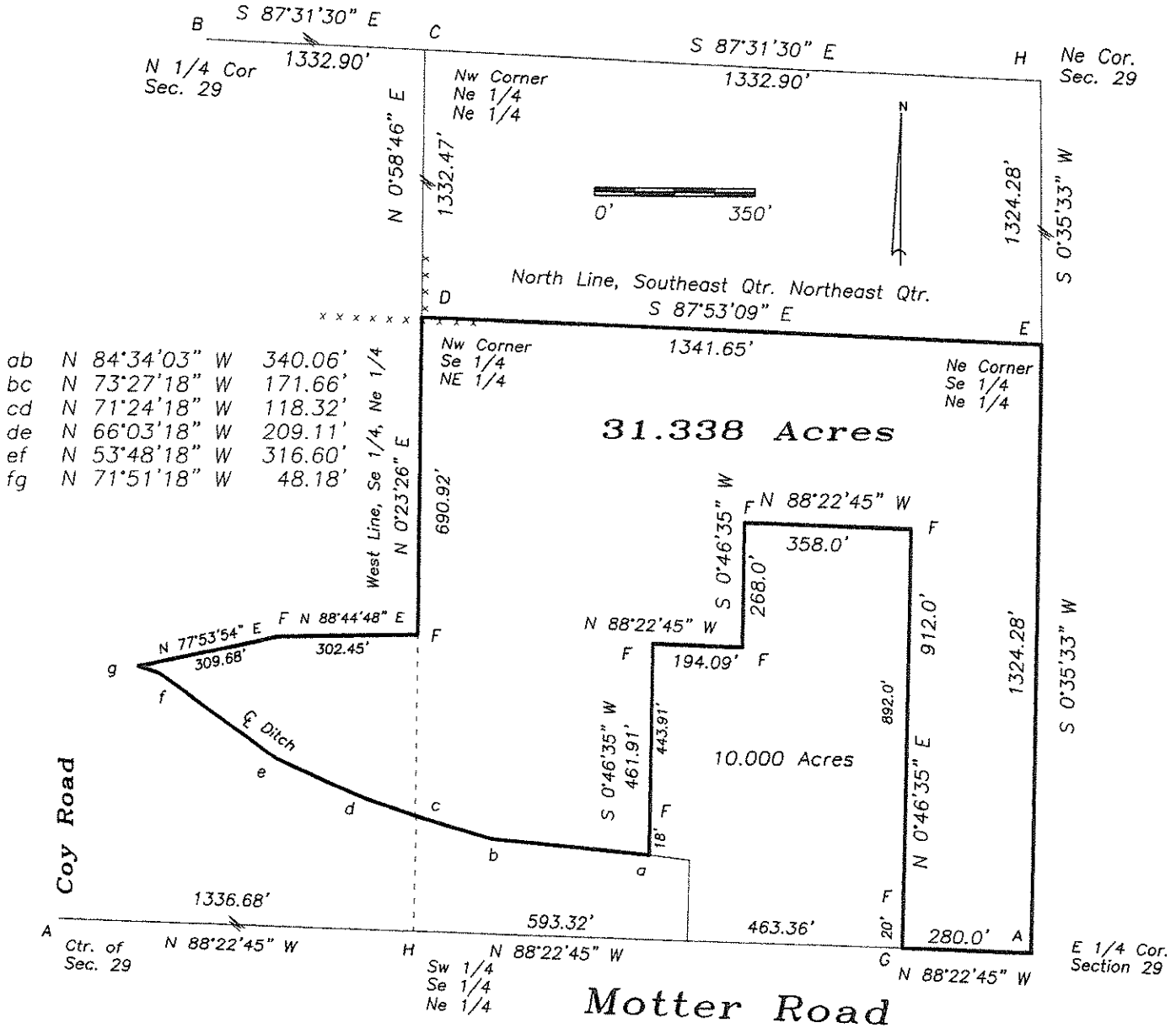

I hereby declare that I did perform this survey and that it is correct to the best of my knowledge and belief.

Thomas J. Henry
Registered Surveyor No. 6787

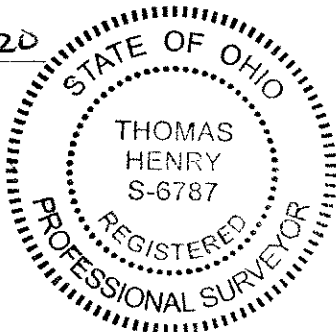

- A- Railroad spike found.
- B- Iron pin found.
- C- Capped iron pin found over stone.
- D- Stone found & old wood corner post set 5/8" capped iron pin over stone.
- E- 5/8" capped iron pin set in bottom of drainage ditch.
- F- Capped iron pin found.
- G- Railroad spike found.
- H- Point established.

08-29-20