

Plat of Survey

Being a part of the Southwest quarter (1/4) of Section 32, Township 5 North, Range 3 East, Washington Township, Defiance County, Ohio.

For... Daryl L. Caryer, et al

OR 443 Pg. 2842

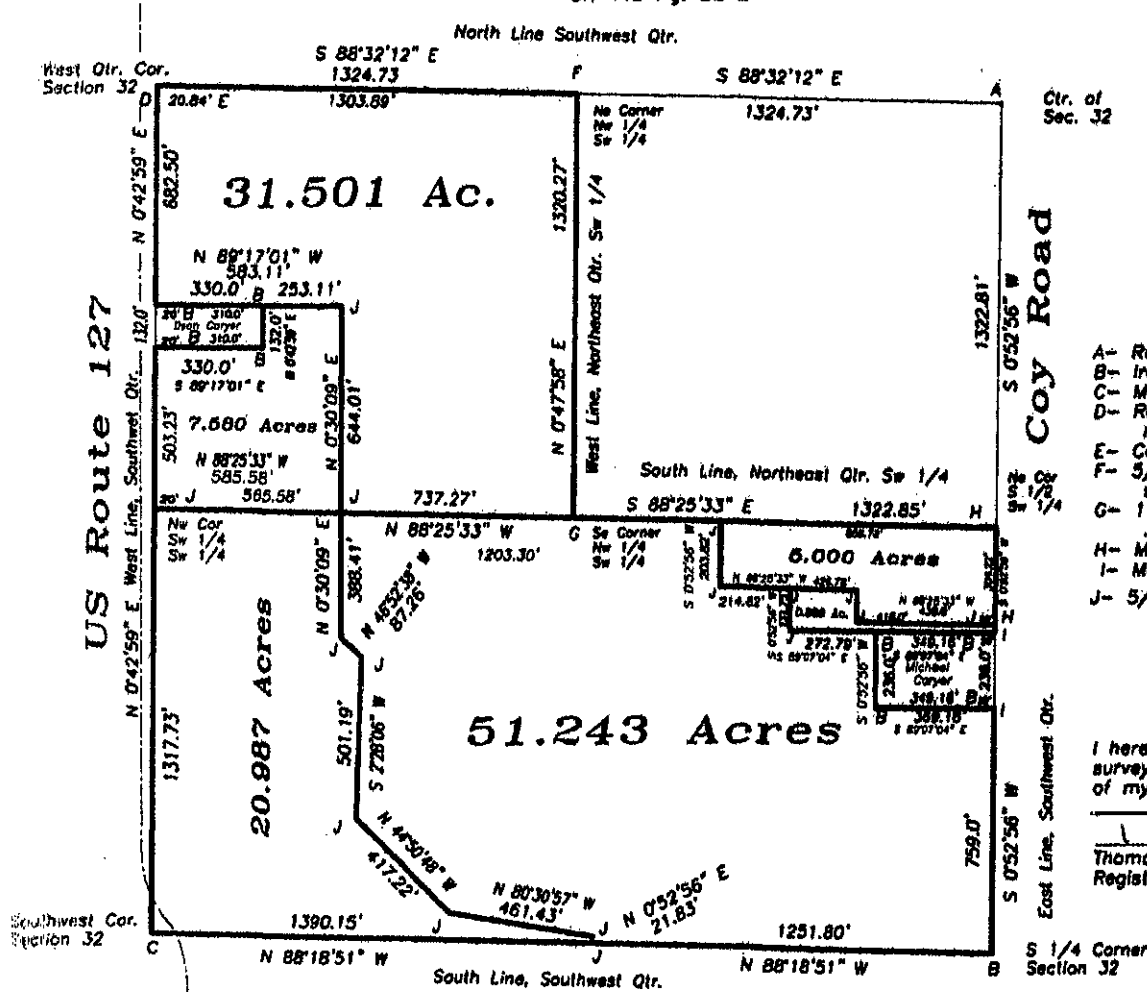

- A- Railroad spike found.
- B- Iron pin found.
- C- Monument box found.
- D- Railroad spike found over monument box.
- E- Concrete corner post found.
- F- 5/8" iron pin found 1.15 south of corner.
- G- 1"x5" iron pipe post found .40 northwest of corner.
- H- Mag nail set.
- I- Mag nail found.
- J- 5/8" capped iron pin set.

I hereby declare that I did perform this survey and that it is correct to the best of my knowledge and belief.

Thomas J. Henry
Registered Surveyor No. 6787

