

PLAT OF SURVEY

A PARCEL OF LAND SITUATED IN THE SOUTHWEST QUARTER OF SECTION 33, TOWN 5 NORTH, RANGE 3 EAST, WASHINGTON TOWNSHIP, DEFIANCE COUNTY, OHIO. LOCATED WITHIN THE NORTH AND EAST OF THE FIRST PRINCIPAL MERIDIAN OF THE ORIGINAL LAND SUBDIVISIONS OF OHIO.

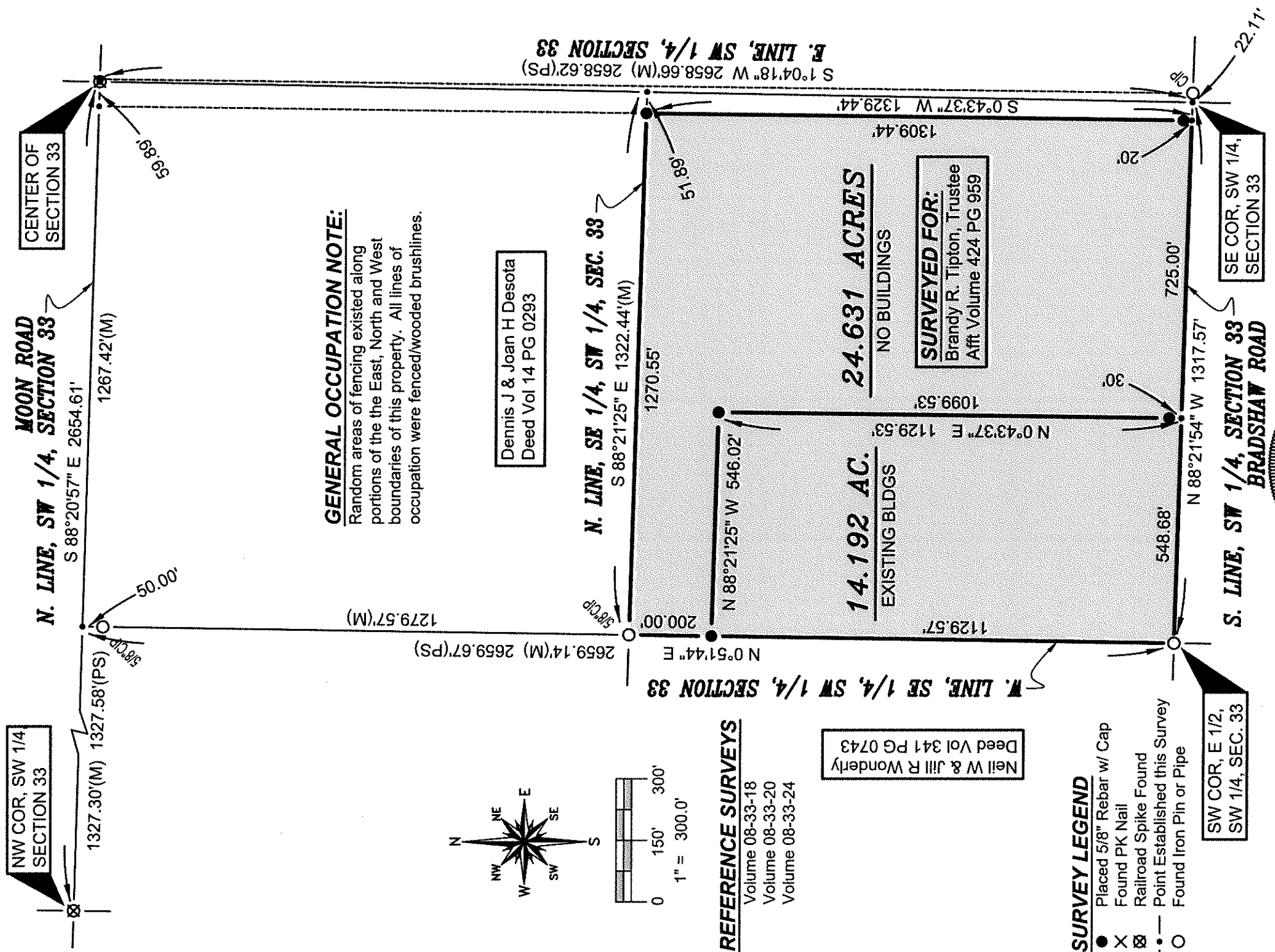

GENERAL OCCUPATION NOTE:
Random areas of fencing existed along portions of the East, North and West boundaries of this property. All lines of occupation were fenced/wooded brushlines.

Dennis J & Joan H Desota
Deed Vol 14 PG 0293

SURVEYED FOR:
Brandy R. Tipton, Trustee
Afft Volume 424 PG 959

Neil W & Jill R Wonderly
Deed Vol 341 PG 0743

REFERENCE SURVEYS
Volume 08-33-18
Volume 08-33-20
Volume 08-33-24

SURVEY LEGEND
● Placed 5/8" Rebar w/ Cap
X Found PK Nail
⊗ Railroad Spike Found
- - - Point Established this Survey
○ Found Iron Pin or Pipe

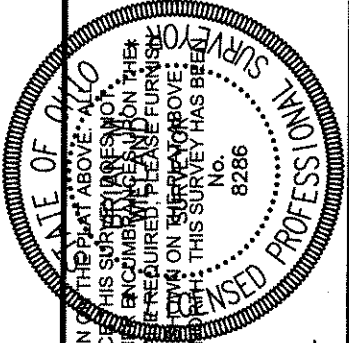

DATE: 3-6-20 JOB: 20-018
WIELAND SURVEYING & ENGINEERING, LLC
14067 COUNTY ROAD 20
WEST UNITY, OH 43570
419-553-0112 VOICE
brian@wielandsurveying.com

Brian M. Wieland
BRIAN M. WIELAND - REGISTERED SURVEYOR NO. 8286

08-33-25