

# Plat of Survey

Being a part of the North Half ( $\frac{1}{2}$ ) of the Northwest Quarter ( $\frac{1}{4}$ ) of  
Section 34, Township 5 North, Range 3 East, Washington  
Township, Defiance County, Ohio.

For... Rhonda Boyer et al

OR 466 Page 1593

**Blosser Road** B

Northwest Corner,  
Northwest  $\frac{1}{4}$ ,  
Section 34

**The Bend Road**

N 1°11'14" E

West Line,  
Northwest  $\frac{1}{4}$ ,  
Section 34

**Moon Road**

West Qtr.  
Sec. 34

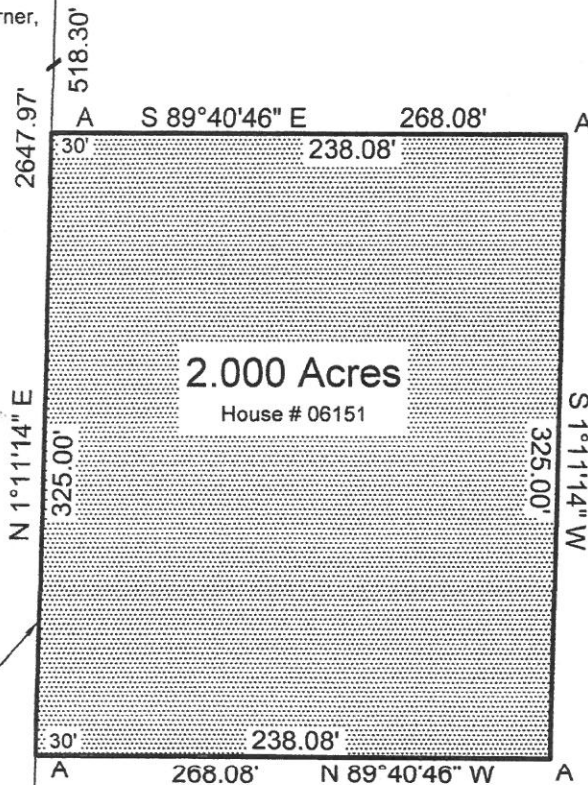

Parcel Number  
L15-0034-0-002-00

## Legend

- A -  $\frac{5}{8}$ " Capped iron pin set
- B - Railroad spike found
- C - Capped iron pin found

0' 100'

I hereby declare that I did  
perform this survey and that it  
is correct to the best of my  
knowledge and belief.

Thomas J. Henry  
Thomas J. Henry

