

Plat of Survey

Being a part of the Southeast quarter (1/4) of Section 35, Township 5 North, Range 3 East, Washington Township, Defiance County, Ohio.

For... Steve & Barbara Coolman

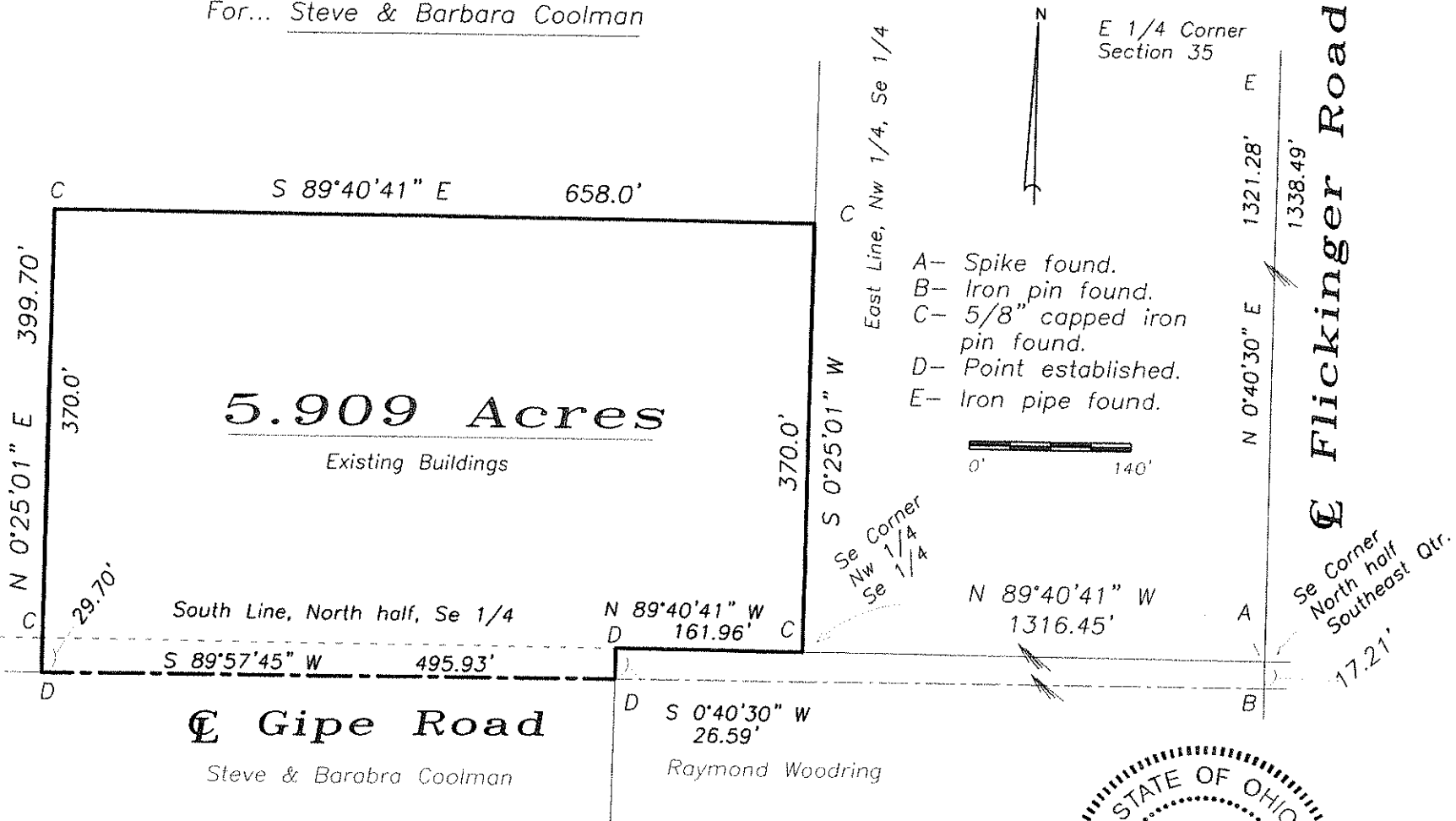

I hereby declare that I did perform this survey and that it is correct to the best of my knowledge and belief.

Thomas J. Henry
 Registered Surveyor No. 6787

