

# Plat of Survey

Ctr. of  
Sec. 35

North Line, Southeast Qtr.

Being a part of the Southeast quarter (1/4) of Section 35, Township 5 North, Range 3 East, Washington Township, Defiance County, Ohio.

For... Steve & Barbara Coolman

S 89°58'16" E

S 89°58'16" E

E 1/4 Corner  
Section 35

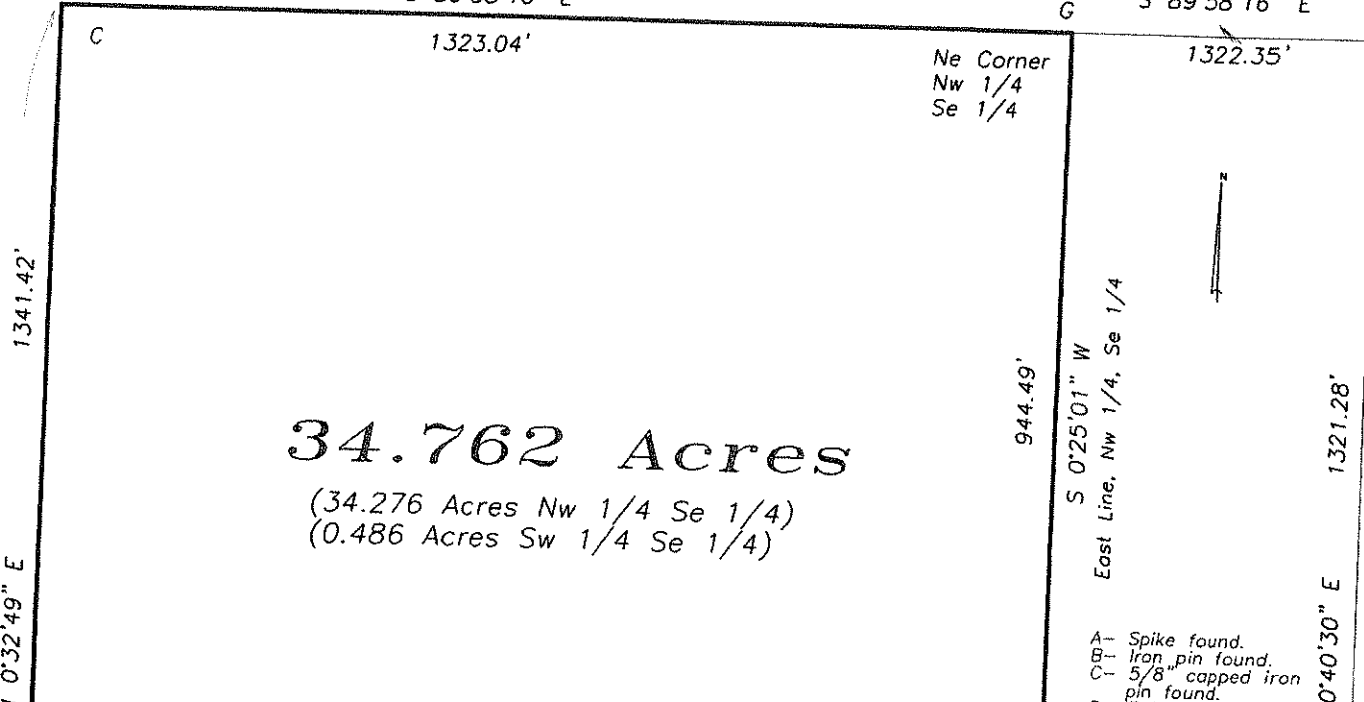

**34.762 Acres**

(34.276 Acres Nw 1/4 Se 1/4)  
(0.486 Acres Sw 1/4 Se 1/4)

**5.909 Acres**

Existing Buildings

- A- Spike found.
- B- Iron pin found.
- C- 5/8" capped iron pin found.
- D- Point established.
- E- Iron pipe found.
- F- Railroad spike found.
- G- Iron pipe found.

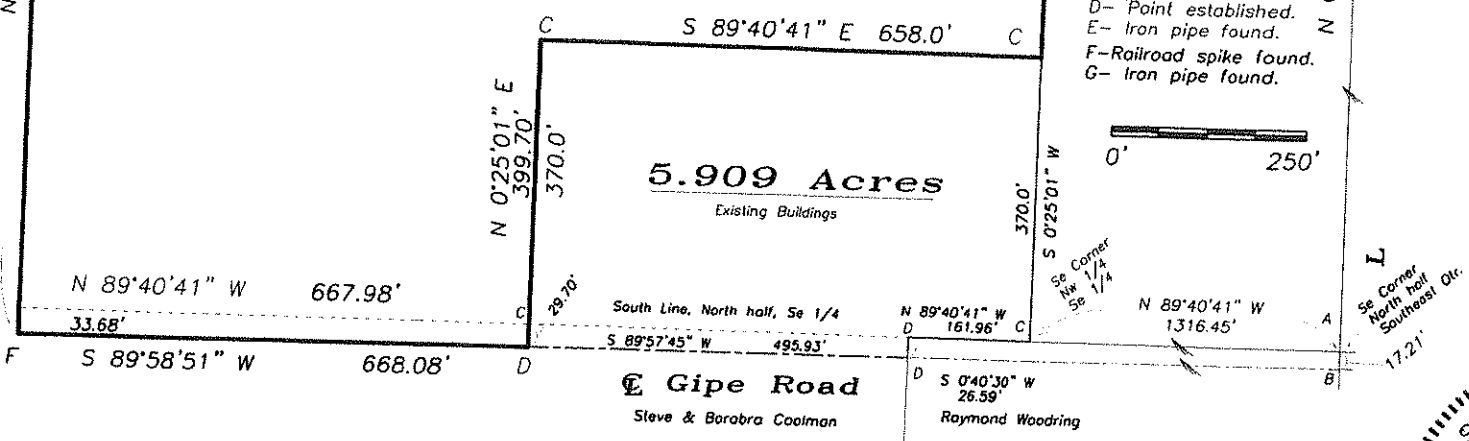

I hereby declare that I did perform this survey and that it is correct to the best of my knowledge and belief.

*Thomas J. Henry*  
11-18-20  
Thomas J. Henry  
Registered Surveyor No. 6787

