

Northwest Corner
Northeast Quarter
Section 36

Blosser Road

Northeast Corner
Northeast Quarter
Section 36

Plot of Survey

Being a part of the Northwest Quarter,
of the Northeast Quarter, of Section 36,
Township 5 North, Range 3 East,
Washington Township, Defiance County,
Ohio.

For... Joan E. Mack

Legend

- A - Iron pin found.
- B - Iron pin found.
- C - Hexrow spot found.
- D - P.K., nail found.
- E - Iron pin found.
- F - Point established from previous survey.
- G - Iron pin set.

Scale 1" = 80'

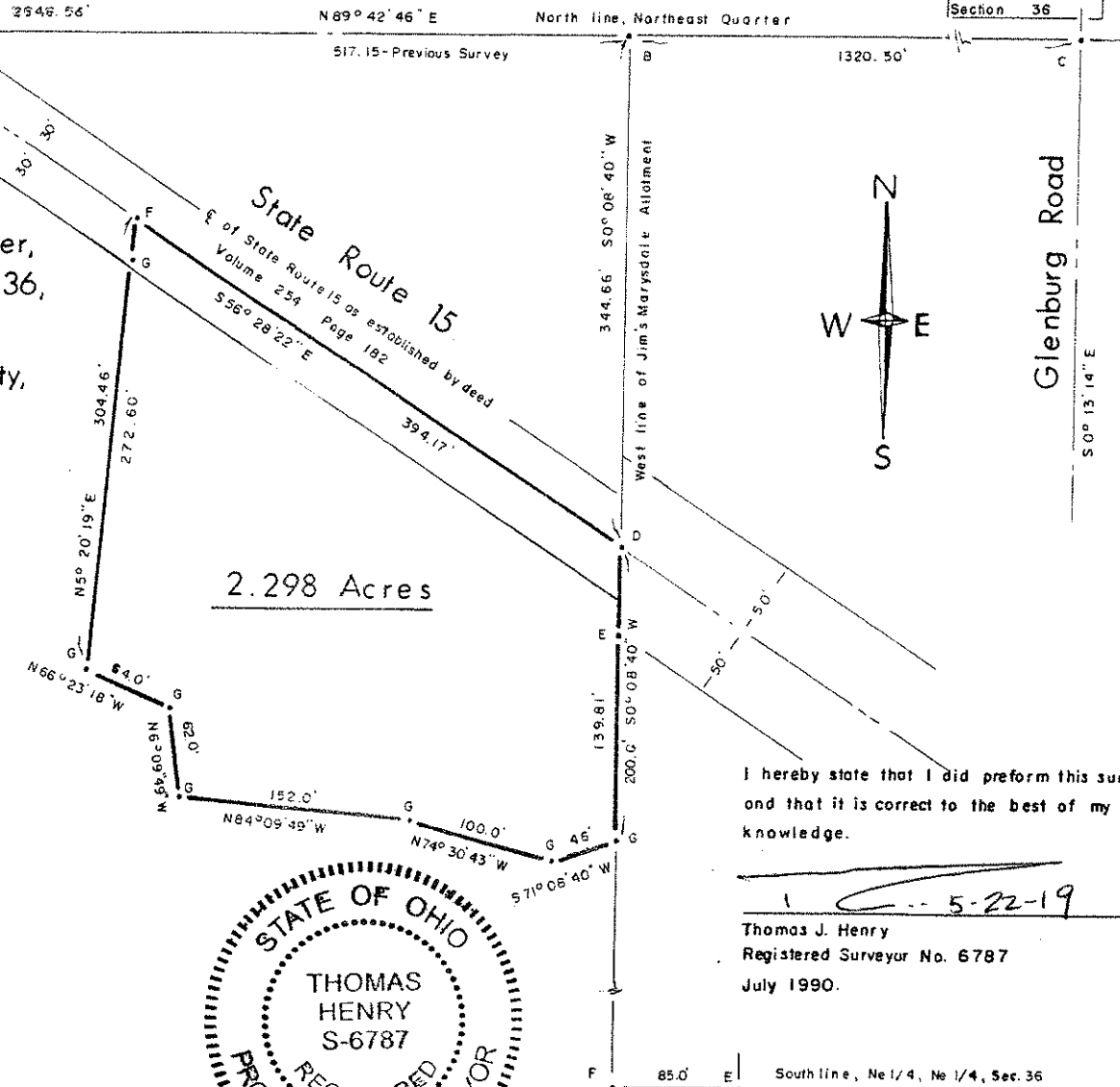

2.298 Acres

I hereby state that I did perform this survey and that it is correct to the best of my knowledge.

Thomas J. Henry
 Thomas J. Henry
 Registered Surveyor No. 6787
 July 1990.

